

# Ringmore Parish Newsletter

June 2013

Issue No 330

Email [ringmorenews@btconnect.com](mailto:ringmorenews@btconnect.com)

Deadline for July's Issue 21 June 2013

Edited by Lynn



*Many thanks to everyone who helped to make the W.I. May Fair such a success - to those who erected the marquee, got out and put away tables and chairs, provided items for the cake and plant stalls, tombola and bric-a-brac, and manned the stalls on the day. The money raised goes towards maintaining the W.I. Hall and improving its facilities. Thank you for your support on this really happy occasion. Jackie*



Flower Festival

Tuxedo Swing

Fun Run / Live Music

Its all happening in June

## PLEASE NOTE

Short Mat Bowls has ceased for the summer—restarts Oct 7th



Congratulations to Guy who celebrated his 90th Birthday on the 24th May.



## June Dates

5 RBL Meeting Journeys End 7.30pm

7—9 Flower Festival, All Hallows & WI Hall

9 Tuxedo Swing, JE 7pm

9 Festival of Praise, All Hallows 6.00pm

18 Parish Council Meeting, WI Hall 7.00pm

28 Live Music, Waterfront Bar, Evening

29 Fun Run, Challaborough, 3.00pm

Live Music, Waterfront Bar, Evening

30 Open Garden, Foxhole Bigbury 11am—5pm

# Ringmore Church

Near Kingsbridge

## Flower Festival

7<sup>th</sup> - 9<sup>th</sup> June

10.00am - 6.00pm



## Refreshments

*Coffees, light lunches and  
cream teas in the W.I. Hall*

## Festival of Praise

Sunday 9<sup>th</sup> June at 6.00pm

A joint Church/W.I. event

" After a long illness my much loved husband Stan, passed away on Friday May 17th at the Manor Nursing Home , Yealmpton.

Words cannot express my gratitude for the love and support I have received from so many of you during that time.

Pam Brunskill "

**STAN BRUNSKILL 9<sup>th</sup> June 1925 – 17<sup>th</sup> May 2013**

We were very sorry to hear of Stan's death and our thoughts are with Pam and their family at this very sad time.

Ringmore is grateful to Stan for so much. He was involved in numerous activities in the Parish including the Historical Society, the Newsletter and Fetes. He and Pam walked North to South across Dartmoor in September 1983 to raise funds for the wiring of All Hallows church. Stan also left his mark on the gardens of Ringmore with his advice on planting and pruning, all done with his unique sense of humour.

Stan's contributions were so many and varied that they deserve to be enlarged upon and we will put together a more complete picture of his life in the village for the next newsletter.

'We cannot begin to express our thanks to everyone who is helping us through Alan's long road to good health and mobility. With so many demands on your time, your practical, moral and spiritual support has been uplifting following our sudden and devastating news. We have already had some encouraging results from the treatment and Alan hopes to be back in the full swing of village life by the end of the year. We are so lucky to live in a close and caring community. Our sincerest thanks. Robbie and Alan'

**MESSAGE IN A BOTTLE - This Could Save Your Life**

Mike and Rosemary Wilson brought this excellent idea from the Lion's Club Charity to me sometime ago: I have had difficulty in obtaining these to distribute around the village. However, I am delighted to report anyone can now pick one up free from the doctor's reception desk (Modbury).

This simple plastic container is intended to hold ones medical details, prescription details, etc. The container is then best placed in a visual position (door perhaps) of your fridge. In case of an emergency this information can be given to a paramedic and could save a life.

PLEASE pick one up next time you are in Modbury for yourself or for someone you feel it could benefit.

Thank you - Sandy

**Advance Notice!**

Ringmore W.I.

**Charity Meal**

Thursday 15<sup>th</sup> August

6.30 pm

W.I. Hall and garden

in aid of

**Kingsbridge Food Bank and the  
Alzheimer's Society**

Tickets £8

to include a glass of wine available  
after 1st July

from

Sally Errett, Jackie Tagent

and

Holywell Stores

## **DIARY DATES:**

Monday Short Mat Bowls (Restarts Monday 7 Oct)  
Tuesday Art Class, Parish Room, 10.30 am  
Table Tennis, Parish Room, 8.00pm  
Wednesday Cameo Coffee, Anna's, 10.30-12noon  
Friday Thai Buffet, Journey's End  
Sunday Tug of War Practice, Journey's End 4.00pm

### **July**

10 Historical Society Summer Visit  
23 Parish Council Meeting

### **August**

15 Charity Meal, WI Hall  
26 Village Fete

### **September**

4 RBL Meeting, Dolphin Inn 7.30pm  
17 Parish Council Meeting

### **October**

2 RBL Meeting, Journeys End 7.30pm  
6 Harvest Festival, All Hallows  
7 Short Mat Bowls re-commence

### **November**

6 RBL Meeting, Dolphin Inn, 7.30pm  
20 RHS AGM  
19 Parish Council Meeting  
30 Christmas Bazaar

### **December**

4 RBL Meeting, Journey's Inn, 7.30pm  
22 Carol Service, All Hallows

## **OPEN GARDEN**

### **Foxhole, Bigbury**

Come and explore this delightful garden tucked away in the back lanes behind Bigbury. A wide variety of plants on wooded hillside with winding paths through trees and shrubs, revealing hidden corners to sit back and view the valley

**30th June 2013 11.00 am - 5.00 pm**

Admission: £4.00

Refreshments 11.00 am - 3.00 pm

Plant Sale

**All proceeds to St. Luke's Hospice**

Foxhole, Duke's Mill, Bigbury, TQ7 4AN

Follow orange arrows to Foxhole Garden

No wheelchair access, No dogs

Limited Parking

Jinny McCabe

### **Sticky Lime & Coconut Drizzle Loaf**

Preparation 15 minutes Cook—40 minutes

100g/4oz butter, softened

175g/6oz self-raising flour

1 tsp baking powder

175g/6oz golden caster sugar

2 eggs

Half a 400g can coconut milk

(use the other half for the icing)

#### **FOR THE ICING & DECORATION**

Remaining coconut milk

200g/8oz golden caster sugar

Finely grated zest 1 lime, plus the juice of three.

1. Heat the oven to 180C/Fan 160c. Gas 4. Butter and line a 900g loaf tin with baking parchment. Tip all the ingredients into a large mixing bowl, then beat until completely combined and the mixture drops off a spoon.
2. Tip mixture into the loaf tin, then smooth the top with the back of a spoon. Bake for 40 minutes until golden and firm to touch. While the loaf is cooking make the icing and sugar.
3. To make the icing, tip the coconut milk and 150g of the sugar into a saucepan. Boil for 5 minutes until syrupy and you can see the bottom of the pan when you stir. Stir in the lime juice and set aside. Meanwhile, crush the remaining sugar with the lime zest until you have a damp green paste and set aside.
4. When the loaf is cooked, remove from the oven and pour over the icing a little at a time, waiting for the cake to absorb it before adding some more. By the time all the icing is used it will be coming up the sides of the tin. Leave everything to cool. To serve, carefully remove loaf from the tin, sprinkle with the lime sugar.

The newsletter is now being edited by Sally, Gillian and Lynn in turn, so please ensure you use the Ringmore news email below and not personal email addresses.

If you have any news, views, jokes, interesting articles, recipes, book reviews, or something to celebrate, or share, please send information to : [ringmorenews@btconnect.com](mailto:ringmorenews@btconnect.com)

Jane 811218, Gillian 810303, Karen 810382, Lynn 810093, or Sally 810639.

#### **MOBILE LIBRARY**

**Tuesday 4th and 18th June**

Ringmore Church 11.20—11.55



NOTHING TO REPORT



#### **Rainfall**

**June 2013**

Total: 36 mm  
10 year high : 108 mm (2003)  
10 year low : 20 mm (2010)  
10 year Av : 63 mm



#### **FRIDAY BUS SERVICE**

Departs Challaborough 09.55/Ringmore 09.47—Arrives Plymouth 10.49

Departs Plymouth 13.30—Arrives Ringmore 14.34/Challaborough 14.38

#### **Village Transport Scheme**

Please remember, if you need a car and driver to get you to hospital or to the dentist, then phone Phill or Sally Errett on 810547.

#### **FARE CAR SCHEME – USE IT OR LOSE IT**

Fare Car is operated by Ivy Cabs 01752 895555 by formal agreement with the Devon County Council. You need to phone them to book in advance

To **Modbury** £2.80 per single journey : Tuesdays, arrival 09.20, departure 12.30

Saturdays, arrival 11.35, departure 17.40

To **Ivybridge**, £3.50 per single journey: Saturdays only, arrival 12.05, departure 17.10

To **Kingsbridge**, £2.80 per single journey: Wednesdays, arrival 10.30 and 11.30, departure 12.30 and 13.30. This service is wheelchair accessible. Passengers can travel in an ordinary car seat or in a wheelchair. Anyone can use this service.

#### **The list of trained First Aiders REMEMBER TO ALWAYS RING 999 FIRST**

Sandy Hammond

810572

Alan Eaves

810648

Mike Wilson

810211

Debbie Mercy

811276

Emily & Andi King 811210

Karen Purdy 810382

Jane Reynolds 811218



Please send items for inclusion in the newsletter to e-mail: [ringmorenews@btconnect.com](mailto:ringmorenews@btconnect.com) or

contact any of the team: Jane 811218, Gillian 810303, Karen 810382, Lynn 810093, Sally 810639

All opinions expressed in this newsletter are those of individual writers, and not necessarily those of the Editorial team. The Parish Council does not guarantee or accept liability for any literature, advertised goods or services. They have not inspected or made checks regarding suppliers. The Editorial Team's decision is final.

All Hallows  
Church,  
Ringmore



### **Flower Festival - June 7<sup>th</sup> to 9<sup>th</sup>**

Arrangements for the Flower Festival in conjunction with the Ringmore Women's Institute are in full swing. Village organisations were invited to produce an arrangement and Rosemary Wilson & Jinny McCabe have been pleased with the response. Each day the Church will be open for viewing from 10am till 6pm together with a plant stall selling a wide selection of plants at reasonable prices. Refreshments will be available throughout the day in the WI Hall and garden. Cream teas, home-made cakes, biscuits, tea and coffee on sale all day with a Ploughman's Lunch (ham or cheddar) with red or white wine available from 12 noon to 2.30 pm. The Festival will close on Sunday evening at 6pm with a "Festival of Praise" service in the Church. Offers of help for the event would be appreciated. (see also full page advert)

### **Wanted for Children's flower arrangements.**

Now is a good time to look in the cupboards and sheds for any old boots, shoes, wellies or old footwear of any size or shape that you keep hanging onto but feel you never will wear again. If you come across some then the children would love to have them for Sunday 2<sup>nd</sup> June when they will be planting up their Flower Festival arrangements at Alices. (see below)

### **Children's Flowers - "Our little soles are celebrating"**

Come and plant up boots and shoes for the children's contribution to the Ringmore Flower Festival. All are welcome on Sunday 2<sup>nd</sup> June 2.00-4.00pm at Alice's 1 Crossways Ringmore (yellow house). Bring any old boots and shoes, large or small if you have any, we have lots of plants thanks to Rosemary and Otter nursery. Parents are welcome to stay and drink tea while we plant! Drinks and snacks will be available to help us along. See you there. Ring Alice on 810284 if you have queries or want to say you are coming.

### **Queen's Diamond Jubilee Kneeler**

Following the repair of the Pulpit and purchase and fitting of the new carpet in the surrounding area the PCC have decided it would be a good idea to make a new kneeler for the vicar's lectern to commemorate the Queen's diamond jubilee. This will finalise the refurbishment of the pulpit area and the kneeler can also be used for weddings alongside an existing one of a similar size. Judy Bull has organised the design, shape, size and purchase of the kneeler kit and if anyone would like to help in any way then please contact Judy on 810420

### **Church Woodworm**

During the 3<sup>rd</sup> week in May the church woodworm had a real good kicking when many wooden areas of the church were subjected to timber treatment by Heritage Preservation. Thank you for your forbearance whilst the church was closed for the treatment to be carried out.

### **Village Service May 19.**

Many thanks to Terry for leading a memorable Pentecost service. As with most village services, we were able to enjoy a rather different format; in this case we also had a challenging message of the need to embrace the power of the Holy Spirit as well as the Father and the Son - we either have 3 out of 3 or nothing at all. Continued thanks to Mike Wynne-Powell for "playing" the Hymnal so convincingly at this as at many other services.

### **Harvest Festival**

Yes I know the crops have only just been planted!! but there is a change to the original date of the Harvest Festival. It will now be on Sunday October 6<sup>th</sup> not as previously shown as September 29<sup>th</sup>.

### **Prayer Chain**

From time to time, most of us feel the need for prayer (whether or not we go to church). Over the past few months many have felt the need and benefit of the prayer chain. If anyone has a prayer request, they can phone one of the numbers below and give details of the request (as much or as little detail as they wish). That person will then phone the next person on the list and so on - ensuring at least ten people are praying. Details will be kept confidential at all times. Rosemary Wilson 810211, Jenny Williams 810851, Mary Wilson 830280, Gill Tomlin 810028, Sally Errett 810547, Alice Thornton 810284, Judy Bull 810420, Alison Wynne-Powell 810407, Sally Ness 810639, Drina Williams 810405.

Rosemary Piercy & Phill Errett

## CHURCH SERVICES & THOUGHT FOR THE MONTH

	Bigbury 11.00 am	Kingston 9.30 am	Ringmore 9.30 am
2 <sup>nd</sup> June	Family Communion	Family Communion	Family Service
9 <sup>th</sup> June	Family Service	Family Service	Festival of Praise (6 pm)
16 <sup>th</sup> June	Family Service	Holy Communion	Village Service
19 <sup>th</sup> June	Korniloff Communion (2.30 pm)		
23 <sup>rd</sup> June	Holy Communion (BCP)	Family Service	Family Communion
30 <sup>th</sup> June		Team Service (10.30 am)	

### Role Models

I love sport both watching and playing it, and so notice that some sports personalities are idolized by millions of impressionable young people. Though they may earn vast sums of money, many forget their awesome responsibility as role models and consequently they bring down the standard of what sport is supposed to be about. In recent times, stars of cricket, rugby, athletics, cycling, snooker and other sports have marred the image of their sport.

They are seen as leaders in an age that if you are rich and famous, that is all that is required. Their followers often copy what they do and say and wear, trying to imitate them.

What a tremendous responsibility we Christians have in letting our little light shine. According to St. Paul, we are ambassadors for Christ. Nothing less! We follow Christ Jesus. He is our leader. We should imitate him. We are supposed to be role models for the whole of society. The only Gospel most people will ever see is the Gospel according to US!

How like Christ do we live? How well do we love our neighbours as ourselves? A very tough assignment! The worrying question is: If we were accused of being a Christian, would there be enough evidence to convict us? "By their fruits you shall know them," said Jesus.

The good news is that Jesus promised us power to reach the standard He requires of us. Our ongoing role is to be His witnesses to the ends of the earth. Having just celebrated Pentecost, may the fruits of the Holy Spirit, including vast quantities of love, joy, peace, (not forgetting patience!) fill our lives.

Ambassadors for Christ? We are indeed role models!

### Lesley

*Team Rector: The Revd Neil Barker (830260: contact Team Vicar on Mondays)  
 Team Vicar: The Revd Lesley Valiant (550933: contact Team Rector on Fridays)  
 Team Readers: Chris Lally (521587), Michael Tagent (81 0520), Terry Valiant (550933)  
 Website: [www.modburyteam.org](http://www.modburyteam.org)*

Some of you may already be aware that the Fun Run this year will be on Saturday 29<sup>th</sup> June starting at 3pm. We have made a number of changes and so far received lots of good comments as we hope to give it a resurgence.

The race will start and finish in **Challaborough Bay!!!**

There will be activities & stalls etc. starting up around 12 with lots to do for the whole family(inc. bouncy castles, duck race, beat the keeper, golf challenge, local produce stalls plus lots more)

There will be live music in the Waterfront Bar on Friday evening and again on Saturday.

Live DJ throughout the race day from the patio (hopefully, weather permitting!)

The route has been modified slightly most noticeably reversed!

We're looking to give the local tug'o'war a re-birth too by putting it on the beach after the race

*Lee Wilson - Complex manager Challaborough Bay holiday Park*

**BIGBURY  
FUN RUN**  
NEW VENUE • NEW ROUTE

**SATURDAY  
29 JUNE 2013  
STARTS 3PM  
FROM THE WATERFRONT  
CHALLABOROUGH**

Sponsorship Forms available from  
all the local village pubs and  
shops in the Bigbury, Ringmore  
and Challaborough area.

For more information  
please contact  
Lee Wilson 01548 810404 or email  
bigburyfunrun@hotmail.co.uk /  
www.bigburyfunrun.2day.ws

Full details on the route and the  
days events and activities will be  
on this year's programme.

Posters designed by  
Karen Lawrence / www.devoncow.co.uk



## Plymouth Half Marathon report-Sunday 28<sup>th</sup> April 2013

Over three thousand runners converged upon the Hoe on a dull but ideal day for running.

I left the Copthorne Hotel shortly after 8am to make my way to the start. My family and I had arrived the previous day to avoid having to leave Ringmore at a very early time!

On the Hoe were thousands of spectators and race entrants and all seemed well organised and very colourful.

I was aiming for a two hour time but recent training had suggested this might not be achievable. So I joined the line up where runners were expected to run about half an hour slower than my goal.

A thirty second silence was observed for the Boston marathon victims and then the race got under way. It took me three minutes to pass the start line before I could set my stop watch but I was off and running!

The streets were lined with hundreds of spectators and because of the volume of runners, it was important to avoid the bollards around the Barbican as I weaved my way along.

My family were situated at the Barbican and cheered me on with great gusto. I was anticipating running twelve minute miles but after two I had managed eight and a half minutes per mile! We ran towards Plymstock and I saw the five mile marker. I had done this in forty three minutes. Panic set in! Was I running too fast? Or had the hills around Goutsford and Orcheton slowed me down in training and now I was motoring along on a flat course?

The drinks stations were a great help and the water sachets a smart idea.

Into Saltram and the crowds continued to support us well. Every so often sweets were being offered but I declined the gesture. We were heading out and back along Embankment road and it was disconcerting to see runners ten minutes a head just a touching distance away. I got to the ten mile marker in eighty seven minutes and my legs were feeling the pace. Up onto the cobbles of the Barbican and one could feel the end was in sight. The last part back on the Hoe brought back enormous crowds and I felt encouraged by the shouts of 'Come on Michael!'

I crossed the finish line in one hour fifty two minutes and fifty nine seconds. I had surpassed my expectations. Upon receiving my medal and goody bag, I was reunited with my family and we made our way back to the hotel.

My sponsors have been brilliant and I have raised £405. I was running in memory of my father who died aged forty seven from a cancer related illness. I only wish he could have had some help in his last days.

After a week off, I am back on the road again and contemplating the Peterborough half marathon in October.

Thanks again to all my sponsors without whom I wouldn't have achieved my goal.

Michael Rutkowski



### **English Surfing Championships, Watergate Bay, Newquay**

*Following on from a great season last year, in which he had success at the British Nationals, our very own **NOAH CAPPS**, in his first English National Championships, finished in second place in the finals of the under 12s. Many congratulations. The contest is the first event on the UK Pro tour, so the points he has gained will be valuable at the end of the year. Noah has some great new boards from Luke Young and is looking forward to his next event. Follow his progress on <http://www.noahcapps.tumblr.com/>*

RINGMORE PARISH COUNCIL

MINUTES OF THE MEETING HELD ON 21 MAY 2013

The meeting was preceded by a minute's silence in memory of Stan Brunskill - a former Parish Councillor and the founder of the Ringmore Parish Newsletter who had died recently.

64/13 ELECTION OF OFFICERS

**IT WAS RESOLVED**

**THAT** the following be elected to the positions indicated:-

		<b>Proposed</b>	<b>Seconded</b>
Chairman	Cllr Mike Hammond	Cllr John Reynolds	Cllr Brian Lambell
Vice chair	Cllr James Parkin	Cllr Jeremy Deverson	Cllr Brian Lambell

In addition the following were appointed members of the Planning sub-committee:-

Cllr Sarah Hitchmough  
Cllr James Parkin

And the following agreed to fill the position indicated:

Parish Paths Partnership representative                      Cllr Brian Lambell

65/13 DECLARATIONS OF INTEREST

None

66/13 MINUTES OF THE PREVIOUS MEETING

**RESOLUTION**

**THAT** the minutes of the meeting held on 19 April 2013 be accepted as a correct record.

**Proposed:** Cllr James Parkin    **Seconded:** Cllr John Reynolds

**Resolution carried unanimously.**

The minutes were signed by the Chairman.

67/13 MATTERS ARISING

67.1 Traffic Calming

The quote by J Jenkins Ltd for 100mm x 100mm x 200mm granite setts at £297 per square metre was noted. It was agreed to publicise the scheme within the parish and ascertain if people were generally in favour. JEM

67.2 Skip

It was noted that a skip had been arranged for 25 May 2013.

68/13 FINANCE

The meeting noted the financial records for the year ended 31 March 2013 were currently with the internal auditor.

Bank balances as at 21 May 2013	£ 10,157.93
---------------------------------	----------------

**Payments**

Community First – insurance premium	239.94
John Reid – grass cutting	64.00
Jeremy Deverson – strimmer fuel , tractor hire, labour etc	126.25
John Reynolds – hedge trimmer hire, garden saw etc	51.25
Clerk	80.02

**TOTAL** **561.46**

The above payments were approved.

**Thus cash now available** **9,596.47**

The insurance had been moved to Zurich, giving a saving of £227 for an identical policy.

69/13 PARISH PATHS PARTNERSHIP

Following 54/13 there had been no expressions of interest from contractors in the parish to maintain footpaths.

**RESOLUTION**

**THAT** any volunteers working on footpaths within the parish be paid at the rate of £10 per hour.

RINGMORE PARISH COUNCIL

**Proposed:** Cllr James Parkin **Seconded:** Cllr John Reynolds  
**Resolution carried unanimously.**

It was reported that the bridge on Footpath 13 was in a poor state. This would be BL/JR brought to the attention of DCC.

- 70/13 **DISTRICT COUNCILLOR'S REPORT**  
It was noted that BC had been elected Chairman of SHDC
- 71/13 **SKIP PROGRAMME**  
JR had negotiated for the skip to be in the parish in May, the details would be announced in the Ringmore Newsletter.
- 72/13 **CORRESPONDENCE**  
**Ringmore Parish Oil Scheme**  
See appendix A.
- 73/13 **MEETINGS ATTENDED BY COUNCILLORS AND CLERK**  
None
- 74/13 **AGENDA ITEMS FOR NEXT MEETING**  
Scheduling of PPP projects

**Appendix A**

**Ringmore Parish Oil Scheme, 2012 to 2013**

Statistics provided by Watsons, who operate the Parish scheme, indicate that total deliveries for the period May 2012 to March 2013 were in excess of 88,000 litres.

There are currently 36 members in the scheme, and 16 of those members take advantage of the Watson direct debit scheme, which pays 4% interest on a yearly basis when the account is in credit.

Watsons estimate that the scheme saved Parishioners over £1,500 when comparing the scheme price to the Boilerjuice prices available during delivery weeks.

---

The parish council meeting was immediately followed by the Annual Parish meeting. Nine members of the public were present and heard reports submitted by the following:-

**Police:** Sgt Dave Green reported that in the past year there had been 9 crimes reported in the parish (8 prior year) analysed as follows: Assault 2, theft 5 (including 3 incident of theft of LPG bottles from caravans). Criminal damage 1, drink driving 1. There had been no incidents of housebreaking. Sgt Green noted that 7 of the crimes were attributable to the Challaborough area, however in view of the high number of summer visitors this was not felt to be disproportionate.

A discussion on the speed of vehicles coming up the hill from Challaborough followed Sgt Green's report. The national speed limit of 60mph applied to this section of road. At the moment it was felt that little could be done, although leafleting the cars parked at Challaborough was thought to be worth a try.

Ringmore Parish Council  
National Trust  
Royal British Legion  
Parkdean  
Women's Institute  
Ringmore Historical Society  
Parish Room Committee  
Art Group  
Table Tennis Club  
All Hallows PCC

*The Clerk has notes of the reports and anybody may apply to the Clerk for a summary.*

**BIGBURY MEMORIAL HALL**  
**Calendar of Events**  
**June 2013**

<u>Day &amp; Time</u>	<u>Activity</u>	<u>Contact name</u>	<u>Tel. no</u>
Mon. 9.30 – 10.15	#Body Boost	Jill Gubbins	810651
10.30 – 11.30	#Pilates	Jill Gubbins	810651
2.30 – 4.30pm	Bowls	Jim Chadwick	810454
Wed. 9.30 – 11.45	South Hams Shrimps	Annabelle Parnell	810429
Thurs. 9.15 – 10.00	Body Conditioning	Jill Gubbins	810651
10.05 – 11.05	Pilates	Jill Gubbins	810651
11.15 – 12.00	Strong & Steady (plus tea & chat)	Jill Gubbins	810651
Thurs. 6.00 - 8.00pm	Youth Club	Craig Worthington	810770

- # Please note that from June, as shown above, Jill's Monday classes will start 30 minutes earlier; the Thursday classes remain at the same times.

**June events:**

**Friday 14th June:** Wine tasting – 7.00pm. Please note change of date.

**Saturday 15th June:** Bigbury Players Variety Show

**Future Events:**

**Sunday 14th July:** Table Top Sale : 2.00 - 4.00pm. Tables £5 in advance, £10 on the day

**Saturday 7th September:** Bigbury Produce Show – see notice in this issue for more details.

*Also:*

**50:100 Club** (Promoted by Dane Vanstone). Tickets (£2) are on sale from Holywell Stores, Bigbury Village Shop and Bigbury-on-Sea Post Office. Buy now for your chance to win in June and July – the next draw will be in early June. 50% of the money goes in prizes and 50% to the Memorial Hall. Lucky winners for May were Chris Curquener (£25) and Emily Worthington (£15)

I loved the story in May newsletter about the little girl throwing stranded starfish back into the sea. Someone said to her "There are thousands of them what difference are you going to make" She looked up, a starfish in her hand : "It will make a difference to this one".

I have just come back from volunteering on a hospital ship in West Africa, for the organisation Mercy Ships. We were performing life-changing and in some cases life-saving surgeries on people who would otherwise have no access to health care. Every crew member has to pay their own air fare and crew fees for their time on board.

Sometimes it is easy to get charity fatigue and become overwhelmed by the people in the world who seemingly need our help so a big thankyou to my two very generous sponsors (you know who you are) who wanted to remain anonymous. You made a difference.

Pat Dolby, Registered Nurse  
 Challaborough

**Jazz at the JE**

LOUGHBOROUGH UNIVERSITY

**TUXEDO SWING**

Oli Woodings - Sam Siddorn - Dan Shooter  
Dave Williams - Pete Green - Barry Johnson

**Sunday 9th June 7pm**

**Journey's End Inn**

in aid of

CANCER RESEARCH UK

Leading the fight against dementia  
**Alzheimer's Society**

#### RESIDENTS/RESIDENCES OF THE PARISH OF RINGMORE

Extracted from the memories of Margaret Lock (nee Triggs) and Alice Mason (nee Farley) recorded by Hazel Mackintosh in 1999.



#### HILLSIDE COTTAGE

Used to be known as Dinah's Cottage, after Skinner, about whom nothing is recorded. It was reputed to be a witch's cottage at one time. A rather damp, dark one up, one down, it had no electricity, water had to be collected from Towns Well and there was an outside toilet. Coal was kept in a small lean-to shed. Alice and her parents lived there for about 6 months whilst their bungalow, Endsleigh, was being built. They cooked on a small oil stove. The pub belonged to the Journey's End but it is

not clear when it was acquired and by whom. Despite it's poor state, it was used to house staff who worked in the pub. When Ray and Hazel Hollins bought the Journey's End in the 1970's they made the cottage more habitable and continued to use it for their staff. David and Andrea Young of Hillside House bought Hillside Cottage when ray and Hazel left the pub in 1985. They made it into a very a very pleasant home which they rented out and Andrea still does to this day.

#### LITTLE COTTAGE (became the snug/television room of the Journey's End)

This was lived in by a Mr. and Mrs. Bailey. She was a music teacher and aunt to her sister's children Barbara and Anne Mays. They had no children themselves. Mr. Bailey, who travelled around on a motor bike, worked in Plymouth for Atwells. Mrs. Bailey's mother (Mrs. Rutherford) built Westbury where two families lived. Mrs. Bailey was a lively woman who loved dancing and joined in many activities in the village. Margaret had her first piano lesson in this little cottage.





**National  
Trust**

Spring is well on its way and the Rangers have been busy preparing for the season ahead, both with countryside management and event planning. The vegetation is revitalizing and the rangers have been maintaining the car parks and footpaths with plenty of strimming and hedge cutting. Intern Rebecca and Ranger Marc have also cut back and sprayed the steps at the orchard above Ayrmer Cove as they were completely overgrown.

The sunshine drew many families to Wembury beach during the bank holiday weekend to join the Rangers on their '50 things to do before you are 11 ¾' event. Local Families joined in a variety of activities including mini raft building, kite making, family orienteering challenge and an evening rock pool ramble led by the Devon Wildlife Trust marine centre wardens. It was a successful day which the Rangers thoroughly enjoyed and was great to see the families work together. The mini raft's that were produced were spectacular, and the families put just as much effort into cheering them on in the race. The children managed to complete many of the challenges at the event, and we gave them plenty of ideas where to complete the rest along our beautiful South Devon coastline.

The Bi- Annual Mewstone Paddle event was again held at Wembury beach on the 18<sup>th</sup> May. The event was organised by local resident Spencer Pearson to raise money for local charities. Participants swam and paddled the 3 mile course, around to the back of the Mewstone and back to the beach, where they were welcomed back by a cheering crowd. It was a great atmosphere with a range of stands, including Moostone Meats selling their delicious produce and the South Devon Rangers providing information on recent work, as well as activities for the children. It was also a nice way to end the day soaking up the sunshine whilst watching various bands play in Lower Mill Meadow.

The Rangers are looking forward to the next School's week which will be held mid June. Local Schools will be joining the Rangers at New Barton Farm, where they will be taking part in a range of activities teaching them about conservation, our habitats and ecosystems.

Hollie Ferris

Community Ranger Intern

Please contact your South Devon Rangers on 01548 562344 or email [lornasherriff@nationaltrust.org.uk](mailto:lornasherriff@nationaltrust.org.uk)

To keep up to date with the South Devon ranger team visit our blog at: [www.ntsouthdevoncountryside.co.uk](http://www.ntsouthdevoncountryside.co.uk)

Follow us on Twitter: @NTSouthDevon and Facebook: National Trust South Devon Countryside

### **Rural Shop Survey**

Over recent months we have been in discussion with the Rural Shops Alliance, Store is the Core team and the Community Council for Devon on the current position for rural shops and in particular their long term future.

As part of the process we are trying to assess our community's use of our shop and how they feel about the shop in general, this includes the enclosed questionnaire which has been drawn up by the Community Council for Devon with the results being assessed by them as part of their overall research on village shops.

We would be grateful if you could take a couple of minutes to complete the survey **attached to the back of the newsletter** and drop your completed form into Holywell Stores over the next couple of weeks, everyone who returns a form will be entered into a prize draw with a £20 shopping voucher for the winner.

Dane Vanstone



# PLANTS! PLANTS! PLANTS!

Hebe	Courgettes	Begonia
Hydrangea	Cucumbers	Delphinium to colour
Lavender	Strawberries	Doronicum
Marguerite	Tomatoes - varieties	Gaillardia daisy
Montbretia	<i>All home grown and salt-air friendly</i>	Gazania
Philadelphus		Geranium – red
Sedum		Lobelia
Senecio		Lupin
Teucrium		Petunia
Weigela		Penstemon

***Ring Jackie on 810520 or call at  
Challaborough Cottage***

*All proceeds to Ringmore W.I.*



## Ringmore Women's Institute

### Annual Meeting

Ringmore W.I. held its Annual Meeting on 9<sup>th</sup> May. The President, Jackie Tagent, welcomed Merrial Bramble, the Voluntary County Organiser for the Avon Group. A summary of the events of the past year was given, and Jackie thanked all the members (and their partners) for their hard work during the year, which culminated in a very happy and successful May Fair.

The date for the Charity Summer Meal was announced – 15<sup>th</sup> August – the profits from which will be shared between the Kingsbridge Food Bank and the Alzheimers Society. The next meeting, on Thursday 13<sup>th</sup> June, will be an evening meal for members at the Bigbury Bay Bistro.

The Committee for the coming year is:

President	Jackie Tagent
Vice-President and Treasurer	Sally Errett
Secretary	Pat Holness
Hall Booking Officer	Pat King
Committee	Jane Baker, Rosemary Piercy, Gill Tomlin

Jane Stevenson stepped down from the Committee after many years' loyal support, and was presented with a gift as a token of the Institute's thanks.

After a break for refreshments, Merrial Bramble outlined the new Constitution and Rules for W.I.s. Ringmore voted in favour of adopting them, and they will now be put to the National Council Meeting on 1<sup>st</sup> June. Merrial also introduced this year's Resolution expressing concern at the decline of our High Streets and town centres, and urging all W.I. members and local communities to support their local shops, and thus to make sure that High Streets flourish. The Resolution was passed unanimously and Jackie thanked Merrial for coming.



**Serving Devon's best seafood since 1989**

*Fruits de Mer, Oysters, Mussels, Turbot, Lemon Sole, Crab, Lobster, Brill, Bream Prawns and much, much more .....*

**We are open 7 days a week from 12 - 9pm**

**Booking is advisable**

*"SEAFOOD AT IT'S VERY BEST, CAUGHT LOCALLY, COOKED SIMPLY  
AND SERVED FOR YOUR ENJOYMENT"*

**"Totally exceptional food and a brilliant atmosphere"**

**[bigbury@oystershack.co.uk](mailto:bigbury@oystershack.co.uk)**

**01548 810876**



# PORTUGAL

2 HOLIDAY APARTMENTS  
Near TAVIRA

TWO BEDROOMS  
SLEEPS 4

AIRCONDITIONED

45 minutes from  
Faro airport

Prices from £190  
Contact 01548 810513

Faro Tavira

## Holiday Accommodation

Kimberley, Ringmore  
Separate Weekly Self Catering  
Annex sleeps 4 or  
Daily B&B with Private Bathroom.

Delightful edge of village position  
Sea and Country Views

Please call on 01548 811115  
[www.kimberley-annex.co.uk](http://www.kimberley-annex.co.uk)

# SHEPPARDS

Your Local Accountants

## CHARTERED ACCOUNTANTS

Full Audit, Accountancy and  
Taxation Service

First Meeting Free  
Free Parking

[www.sheppardsaccountants.co.uk](http://www.sheppardsaccountants.co.uk)  
Email: [accounts@sheppardsaccountants.co.uk](mailto:accounts@sheppardsaccountants.co.uk)

01752 220333

22 The Square, The Millfields  
Plymouth PL21 3JX

# REFLEXOLOGY

FOR YOUR PHYSICAL, MENTAL AND  
EMOTIONAL WELLBEING

CLINICS (KINGSBRIDGE AND  
DARTINGTON) AND MOBILE VISITS

GIFT VOUCHERS AVAILABLE

## SERVANE CAPPS

MAR/ABC LEVEL 3  
QUALIFIED REFLEXOLOGIST  
01548 810988  
07814464156  
[servanecapps@gmail.com](mailto:servanecapps@gmail.com)



# J B S

## John Butler Stonework

### Quality Stonework

Building & General Maintenance  
Free Estimates  
Efficient Service  
Based in the South Hams

## John Butler Services

### Plumbing Maintenance and Repairs

Hot Water Systems

Boiler Service and Repairs  
Power flushing of central heating systems  
Gas, LPG and Oil  
Caravan and Holiday Home Safety Checks  
Gas Safe Registered  
Emergency Call Outs

Tel: 01548 810462 / 07977 962091

# Eryer Tuck's Take Away

CHALLABOROUGH BAY  
Tel: 01548 810425

Award-winning

## FISH & CHIPS

Pasties - Pizzas - Pies

Salcombe Dairy Ice Cream

Beach Goods - Wet Suits  
Boards for Hire

Easter to end October  
10.00am - 10.00pm

# ARBORFOR LIMITED



Professional Tree Surgery Service  
Fully Insured and HSE Compliant  
All aspects of Tree Management  
Wood Chipping Facility  
Mobile Elevated Working Platforms  
Houghton Farmhouse, Ringmore, Kingsbridge

Phone /Fax 01548 810 122

Mobile 07785 903 203

**TILLY DOWNING** *B.Sc. Pod., M.Ch. S.*

STATE REGISTERED CHIROPODIST

Gentle, safe and



The Laurels, Fore Street, Aveton Gifford

Tel: 01548 550072

*Opposite the Memorial Hall Car Park*

**WINDOW AND DOOR SPECIALIST**

Locks & Mechanisms

Aluminium & PVC

Handles & Hinges

Glass with Condensation

*Free Advice & Quotations*

01803 292990 or 07831 192847



FORMER  
PILKINGTON  
ENGINEER

**A M KING & SONS**

All aspects of building work and  
renovations undertaken.

Bespoke double glazed wooden  
windows and doors

New kitchens and bathrooms

Interior and exterior decoration

**01548 810570**

**amkingandsons@fsmail.net**

To Advertise here please contact  
**Ringmorenews@btconnect.com**

Or any of the team :

Jane 811218, Gillian 810303,  
Karen 810382, Lynn 810093, Sally  
810639

Box Advert 1/8 of a Page  
@ £22.00 per year (11 Issues)  
**£2.50 per one off advert**

**MACKGILLS**



of **MODBURY**

4 Church Street, Modbury, Ivybridge, Devon. Tel: 01548 830860

**ELECSA**

Approved Contractor  
**Part P**

[www.elecsa.co.uk](http://www.elecsa.co.uk)



**TOM PITT  
ELECTRICALS**

**FULLY QUALIFIED ELECSA PART P REGISTERED  
ELECTRICIAN  
OUT OF HOURS CALL OUTS AVAILABLE**

CALL 01548 810943  
07809 702 727

[tomickpitt@hotmail.co.uk](mailto:tomickpitt@hotmail.co.uk)

**MATTHEW BISSEX ARCHITECTURAL SERVICES**  
**PLANNING AND BUILDING REGULATIONS APPLICATIONS**



*PLANS DRAWN FOR EXTENSIONS  
 LOFT CONVERSIONS,  
 CONSERVATORIES,  
 NEW BUILD HOUSING,  
 LISTED BUILDING APPLICATIONS,  
 ACCREDITED SAP ASSESSOR*

Visit our website at [www.mbad.co.uk](http://www.mbad.co.uk)

For a free quote on plans for your build project contact  
 Matthew on 01761 436861 or mobile 07843 286857

Looking for solar PV - see our solar website [www.eclipsesolarsouthwest.co.uk](http://www.eclipsesolarsouthwest.co.uk)



Looking for solar energy to  
 reduce your electric bills?  
 For a free quote, contact us on

**01761 435770/07843 286857**

APPROVED INSTALLER



[www.eclipsesolarsouthwest.co.uk](http://www.eclipsesolarsouthwest.co.uk)

**F. W. Jarvis & Sons**  
**Electrical Contractors**

Est. 1964

- New Installations & Rewires
- Inspection & Testing
- Electrical Heating Systems
- Lighting

All Work Guaranteed

REGISTERED MEMBER



Call Michael or Brian  
**Tel. 01548 810438**

**G H W Rosevear & Co**

*Chartered Secretaries and  
 Incorporated Financial Accountants*



We pride ourselves  
 on a personal,  
 efficient and cost  
 effective service

- Accountancy and Taxation
- Probate & Inheritance Tax (IHT)
- Company Secretarial Service
- Property Management

Office Hours: 9<sup>15</sup> am - 6<sup>00</sup> pm  
 3 Molbury Court, 32 Church St,  
 Molbury, Devon, PL21 0QR

Tel: 01548-831427  
 Email: [office@holbrookass.com](mailto:office@holbrookass.com)

[www.accountantsouthdevon.co.uk](http://www.accountantsouthdevon.co.uk)

**P.W.S SERVICES**

**Tree Felling, Cutting, Trimming  
 Tidying and Clearing Away**

**No Job too Big or too Small**

Seasoned or Fresh Cut Logs £60 per load  
 Can be Packed and Put Away at a Small  
 Charge

**Telephone: 01548 810447**



**Turtle Farm Produce**

*SPRING /SUMMER Opening Times:*

*Wed - Sat, only 11am -6pm*

*Plants -Many Shrubs &Climbers*

*Ready Potted Spring flowering bulbs Veg  
 Plants*

*Coming Soon Fresh Home Reared Lamb and Pork*

*Also Seasonal vegetables—Free Range Eggs*

*Homemade Cakes /Pies and ready Meals*

*Marmalades and Chutneys*

*Wild Bird Food*

Phone evenings—01548 810923— WE CAN ALSO DELIVER

We are in the polytunnel on top of the hill Bowling Green Cross. Two ways in:  
 The turning on the bend before the golf course or on the Bigbury Village to  
 Challaborough/b-on-S road.

**KINGSBRIDGE  
EYE CARE GROUP**

1, The Promenade, Kingsbridge. Tel: 01548 856854

*Clinical Excellence*

Full Eye Health Examinations  
Contact Lens Specialists  
Retinal Photography  
Diabetic and Glaucoma Examinations  
OCT Screening Packages  
Luxury Designer Brands

Nigel Frost Optometrist  
3, Chene Court  
Modbury  
01548 830944

Salcombe Eye Care  
84, Fore Street  
Salcombe  
01548 843207

[www.kingsbridgeeyecare.co.uk](http://www.kingsbridgeeyecare.co.uk)

Hairdressing

GOLDWELL ghd M

Beauty

dermalogica Shellac

- Skin Treatments
- Body Massage
- Gel Nails
- Body Firming and Reducing Treatments
- Waxing
- Manicure and Pedicure
- Eyelash and Eyebrow Treatments

Late Night Fridays

London House, Church street, Modbury  
01548 830152  
[www.facebook.com/nicholashairandbeauty](http://www.facebook.com/nicholashairandbeauty)

Nicholas

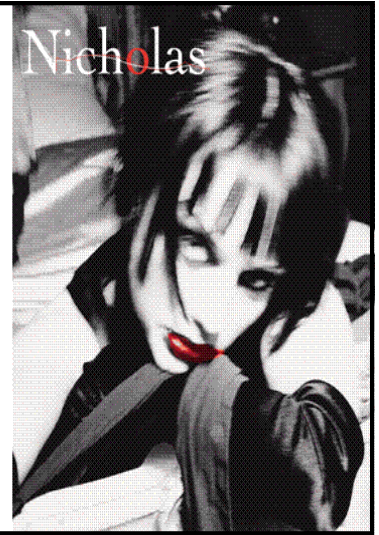

Karen Purdy ITEC Dip, BM, AR, IHM, DTM, NMT, CThA  
Massage Therapy

Aromatherapy • Sports Injury Treatments  
Indian Head and Indian Face Massage  
Hopi Ear Candles

dermalogica Body Treatments

01548 810382

07968 718901

[mail@karenpurdy.co.uk](mailto:mail@karenpurdy.co.uk)

[www.karenpurdy.co.uk](http://www.karenpurdy.co.uk)



Julie  
Fully Qualified  
810634



Mobile  
Ladies & Gents  
Hair-stylist

**Holiday Let**

**The Beach House**

*The Thatches Holiday Village, Modbury  
Three bedrooms, two bathrooms  
Luxury Accommodation.  
Stunning views of Dartmoor*

[www.thethatches.co.uk](http://www.thethatches.co.uk)

Chris Duff: 01548 830346

Angela & Peter Phipps:  
01932 867 090

**Fine Shine** LTD A COMPLETE  
CLEANING SERVICE

- Carpet Cleaning
  - Upholstery Cleaning
  - Rug Cleaning
  - Hard Floor Treatments
  - Stain & Odour Removal
  - Spring Cleans / Builders Cleans
  - Flood Restoration
  - Window Cleaning
  - Gutter Clearance
  - Pressure Washing
  - Vehicle Wash & Valeting
- **FREE QUOTATIONS**



[www.fine-shine.com](http://www.fine-shine.com)

01548 854313

[info@fine-shine.com](mailto:info@fine-shine.com)

Unit 10 Orchard Industrial  
Estate, Poplar Drive,  
Kingsbridge, TQ7 1SF

**Bed and Breakfast  
Ringmore Veian  
Ringmore**

Double Garden Room  
with en-suite shower room

Ringmore Village  
Close to village pub

10 minutes walk to  
Ayrmer Cove and access  
to the South West Coast Path

Telephone Karen or Steve  
01548 810382

web: [www.ringmorevean.co.uk](http://www.ringmorevean.co.uk)

email: [enquiries@ringmorevean.co.uk](mailto:enquiries@ringmorevean.co.uk)

Do you want a photographic record of a Wedding,  
Christening, family gathering or something else?

or would you like tuition on taking photographs and  
preparing them for printing?

or perhaps making a slide show of the pictures to give  
to friends?

Contact Mike Wynne-Powell

Photographer on 810407

see non people shots on - [www.flickr.com/photos/55776662@N08/](http://www.flickr.com/photos/55776662@N08/)



# HOLYWELL STORES



---

Your one-stop shop

**60LTRS MULTI PURPOSE COMPOST £3.79 EACH  
10% OFF 3 BAGS OR MORE – 10 BAGS FOR £32.50**

**ERICACEOUS COMPOST £3.99**

**SEED & POTTING COMPOST £1.99**

**PEAT FREE COMPOST £2.99**

**GRO BAGS £1.35 – BARK £3.99**

**SOIL CONDITIONER £2.49**

**DELIVERY AVAILABLE FOR 3 BAGS OR MORE**

**LOCAL POTATOES £8.50 FOR 25KG**

**BED & BREAKFAST NOW AVAILABLE**

**DOUBLE ROOM £30.00 PER NIGHT**

**INCLUDES CONTINENTAL BREAKFAST**

**NEW KEY HOLDING SERVICE AVAILABLE FOR HOLIDAY LETS**

---

Holywell Stores & Post Office, St. Ann's Chapel, Bigbury



**Shop Open**  
Monday - Saturday 7am - 6pm  
(7am-8pm July & August)  
Sunday 8am - 5pm

**Free Car Parking behind the shop**  
Tel: 01548 810308  
Email: [holywellstores@msn.com](mailto:holywellstores@msn.com)  
[www.2day.ws/holywellstores](http://www.2day.ws/holywellstores)

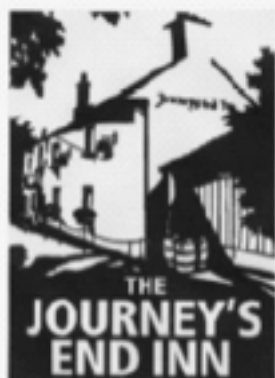

## THE JOURNEY'S END INN

### OPENING TIMES

Monday:	Closed all day		
Tuesday:	Lunch and Dinner	12.00-3.00	6.00-Close
Wednesday:	Lunch and Dinner	12.00-3.00	6.00-Close
Thursday:	Lunch and Dinner	12.00-3.00	6.00-Close
Friday:	Lunch and Dinner	12.00-3.00	6.00-Close
Saturday:	Lunch and Dinner	Open all day	
Sunday:	Lunch only	Open all day	

## The Journey's End Inn, how pubs used to be

Our Friday **THAI NIGHTS** are proving very popular

Pork cheek, corander and wild garlic spring rolls

Beef Massam

Green thai chicken and new potato curry

Butternut squash, spring onion, cashew nut and wok fried noodles

Glass noodle, shitake mushroom and baby spinach chilled salad with Nham Jim dressing

---

Don't forget that, if you would like to join our **TUG OF WAR TEAM**, we practice every Sunday from 4ish, meeting in the Journey's End beforehand

### **TUXEDO SWING**

On 9th June at 7.00 pm, Oliver Woodings and his band, Tuxedo Swing, will be playing in the Journey's End in aid of the Alzheimers Society and Cancer Research

We hope for a warm, barmy evening so do come along and help raise funds for these two worthy causes

---

**Booking always advisable especially at weekends**

Conor and Tracy at the Journey's End Inn, Ringmore, TQ7 4HL  
01548 810205 [www.thejourneysendinn.co.uk](http://www.thejourneysendinn.co.uk)

Prize Draw!  
Win a £20  
Shopping Voucher

## Holywell Stores (St Ann's Chapel) Survey



This Survey has been designed by the Community Council of Devon as part of the 'Store is Core' programme which aims to help rural shops to thrive. We are interested in the views of all local residents both those who do and who do not use the shop (Holywell Stores).

Please spare a couple of minutes to complete this questionnaire and share your views.

1. On average, how often does a member of your household visit Holywell Stores?

Daily	3-6 Times a week	Once or twice a week	Once a fortnight	Once a month	Less often	Never

2. On average, how much would you say your household spends each week in Holywell Stores?

Nothing	Under £2	£2-£5	£5-£10	£10-£20	Over £20

3. Please let us know what products are important to you in the local shop - what products do people from your household buy there regularly?

	Do not ever buy product	Never buy in village shop	Occasionally buy in village shop	Regularly buy in village shop
Bread and cakes				
Milk				
Chilled - dairy and cold meats				
Cigarettes/tobacco				
Eggs				
Fresh fruit & vegetables				
Locally produced foods				
Sweets/ice cream				
Fresh meat				
Frozen Fish				
Household goods & cleaning				
Magazines				
Newspapers				
Groceries - tins, packets				
Lottery				
Sandwiches				
Beers, wines & spirits				
Cards/wrapping paper				
Pet food				
Deli counter - olives etc...				
Post Office				
Hot Drinks/Pasties				
Logs/Coal/Gas/Fuels				

4. Please tell us up to three things that you particularly like about Holywell Stores:

1.
2.
3.

# Holywell Stores (St Ann's Chapel) Survey



5. Please tell us up to 3 things that could be changed to persuade you to use the shop more:

1.
2.
3.

6. Please tell us what you think about these aspects of the shop by ticking the appropriate boxes:

	Poor	Not very good	OK	Good	Excellent
Customer service - friendly					
Customer service – efficient					
Ease of finding things					
Welcoming atmosphere					
Prices					
Range of goods stocked					
Opening hours - weekdays					
Opening hours - weekends					
Cleanliness					
Range of local products					
Special offers					
Internet Access					
Taster events (e.g. Turkey Tasting)					
Tables & seating for tea/coffee					

7. Is there anything(s) that you would definitely buy from the shop if they started stocking it? If so, what is it?

8. Please share any other comments you have about Holywell Stores:

--------------

9. (Optional) Please provide your contact details (including an email address) if you would like to be kept informed of special offers from Holywell Stores:

Name:	Email Address:
Address:	Telephone:

Please return completed questionnaires to: Holywell Stores, St Anns Chapel, Devon TQ7 4HQ (or drop them into the special box in store) **by 21st June 2013**. Your responses will remain confidential. All returned questionnaires will be entered into a **PRIZE DRAW FOR A £20 shopping voucher at Holywell Stores**. Please keep the raffle ticket supplied in case you are the lucky winner!

**Thank You for Your Valuable Feedback!**