

Ringmore Parish Newsletter

March 2013

Issue No 327 Deadline for April's Issue 23rd March 2013

Email ringmorenews@btconnect.com

Mr Ken and Terry Dann and family, would like to thank all the people who attended Jean's funeral and arranged refreshments afterwards. There are too many good people to name but we would like to thank everybody for your help and support and to say it is very much appreciated.

Thank you for all your cards, sympathy and good wishes.
The Dann Family



DIARY DATES:

Monday	Short Mat Bowls ,Parish Rm	7.30pm
Tuesday	Table Tennis, Parish Rm.	8.00pm
Tuesday	Art Class Parish Room	10-12.30am
Wednesday	Cameo Coffees Jackie's/Anna's	10.30 –12.00
Thursday	Quiz Night, Journeys End	9.00pm

March 2013

1 and 2	Beer Festival Journeys End	
2	Wedding All Hallows	2.00pm
3	Table Tennis Tournament @ Journeys End	
4	Tear Fund Lunch W I Hall	12—2pm
6	RBL Meeting Dolphin Inn	7.30pm
16	African Queen Film Night	6.45pm—7.30pm
19	Parish Council Meeting, WI Hall	7.00pm
20	Historical Society Meeting	7.30 pm
21	Parish Rooms AGM	7.30pm
24	Beach Clean Arymer	11.00 am
30	Easter Flowers All Hallows from	10 am
31	Easter Sunday	
31	Cream Teas WI Hall	3.15 –5.30 pm

April 2013

1	WI cream Teas WI Hall	3.15—5.30 pm
3	RBL Meeting , Dolphin	7.30pm
21	Spring Lunch Parish Room	12.30 pm
23	St Georges Day	
23	APCM Kingston	7.30pm
23	Parish Council Meeting ,WI	7.0pm

May 2013

1	RBL Meeting Dolphin Inn	7.30pm
21	Parish Council Meeting, WI Hall AGM	7.00pm

June 2013

5	RBL Meeting Journeys End	7.30pm
7	Flower Festival All Hallows & W I	
8	Flower Festival All Hallows & W I	
9	Flower Festival All Hallows & W I	
18	Parish Council Meeting, WI Hall	7.00pm

July 2013

6	Wedding All Hallows	
---	---------------------	--

August 2013

26	Annual Fete	2.30pm
----	-------------	--------

Sept 2013

4	RBL Meeting Dolphin Inn	7.30pm
29	Harvest Festival . All Hallows	

Oct 2013

2	RBL Meeting Journeys End	7.30pm
---	--------------------------	--------

Nov 2013

6	RBL Meeting Dolphin Inn	7.30pm
---	-------------------------	--------

December 2013

4	RBL Meeting Journeys End	7.30pm
22	Carol Service All Hallows	6.00pm

Events at Bigbury Memorial Hall

Thursday 7th March 7.30pm: Rag Mama Rag. Country Blues music. Details next month; tickets available late February from Holywell Stores.

Wed. 20th March: Film (The Quartet) and Fish and Chip Night. Tickets from Bigbury Village Stores and Holywell Stores.

RINGMORE PARISH ROOM

Saturday March 16th

Doors open at 6.45 for a welcome drink

Film starts at 7.30

AFRICAN QUEEN

Katherine Hepburn and Humphrey Bogart star in this marvellous adventure as they attempt to avoid capture by the Germans at the outbreak of WW1

This is the last film of the season.

Re -commence in October.

Thank you for your support.

ADMISSION £5 PAY AT THE DOOR



MOBILE LIBRARY

Tuesday 12 th and 26 th March

Ringmore Church 11.20—11.55



NOTHING TO REPORT



Rainfall

Feb 2013

10 year average : 72 mm

10 year high : 152 mm 2007

10 year low : 25 mm 2008

10 year Av : 81 mm



FRIDAY BUS SERVICE

Departs Challaborough 09.55/Ringmore 09.47—Arrives Plymouth 10.49

Departs Plymouth 13.30—Arrives Ringmore 14.34/Challaborough 14.38

Village Transport Scheme

Please remember, if you need a car and driver to get you to hospital or to the dentist, then phone

Phill or Sally Errett on 810547.

FARE CAR SCHEME – USE IT OR LOSE IT

Fare Car is operated by Ivy Cabs 01752 895555 by formal agreement with the Devon County Council. You need to phone them to book in advance

To Modbury £2.80 per single journey : Tuesdays, arrival 09.20, departure 12.30

Saturdays, arrival 11.35, departure 17.40

To Ivybridge, £3.50 per single journey: Saturdays only, arrival 12.05, departure 17.10

To Kingsbridge, £2.80 per single journey: Wednesdays, arrival 10.30 and 11.30, departure 12.30 and 13.30. This service is wheelchair accessible. Passengers can travel in an ordinary car seat or in a wheelchair. Anyone can use this service.

The list of trained First Aiders

REMEMBER TO ALWAYS RING 999 FIRST

Sandy Hammond

810572

Alan Eaves

810648

Mike Wilson

810211

Debbie Mercy

811276

Emily & Andi King 811210

Karen Purdy 810382

Jane Reynolds 811218



Please send items for inclusion in the newsletter to

e-mail: ringmorenews@btconnect.com or

contact any of the team: Jane 811218, Gillian 810303, Karen 810382, Lynn 810093, Sally 810639

All opinions expressed in this newsletter are those of individual writers, and not necessarily those of the Editorial team. The Parish Council does not guarantee or accept liability for any literature, advertised goods or services. They have not inspected or made checks regarding suppliers. The Editorial Team's decision is final.

Church Services and *thought for the month*

Dear Friends,

We are now in Lent and I want us to be encouraged to keep our observance of Lent as a time of abstinence, alms-giving, studying God's word and reflection.

When we voluntarily forego some of the privileges of our affluent society we express our solidarity with the poor. In a world of plenty we stand with them against the evil of poverty in the world.

Some of us may have decided on a period of fasting or abstaining from certain foods, while others have taken up daily Bible study, or attending a Lent course. It is as we undertake these acts that we come to know our poverty and need of repentance before God, and our dependence on the graciousness of our compassionate Lord.

Lent is a time when we look to be more like Christ, as we discover His ways for us in our Bibles and walk closer to them in our daily lives.

Some may call it 'taking up our cross', but Jesus does not speak of passive suffering but of an active daily commitment to follow Him.

The cross is an awesome symbol which is about giving everything up out of love. For the faithful, taking up the cross is about being 'like a tree that is planted beside the flowing waters' (Ps. 1:3). It means actively seeking to become the person God calls us to be; refusing to be caught up in the false promises and deceptive rewards of our culture, but patterning ourselves on Christ in order to be fully alive. The Christian cross is first and foremost a symbol of forgiveness and new life.

Our task this Lent, as every year, is to try to narrow the gap between the path that our lives are currently going, and the way Christ shows us to live; finding how we can best walk with Him and serve Him in the year ahead.

My best wishes as you journey through Lent,

Terry Valiant



	Bigbury 11.00 am	Kingston 9.30 am	Ringmore 9.30 am
3rd March	Family Communion	Family Communion	Family Service
10 th March Mothering Sunday	Family Service	Family Service	Family Service
17th March	Family Service	Holy Communion	Village Service
20 th March	Korniloff Communion (2.30 pm)		
24 th March Palm Sunday	Holy Communion (BCP)	Family Communion	Family Communion
29 th March Good Friday		Meditation 12 Noon to 3 pm	
31 st Easter Day	<i>Easter Communion</i>	<i>Easter Communion</i>	<i>Easter Communion</i>

Team Rector: The Revd Neil Barker (830260: not available on Mondays)
 Team Vicar: The Revd Lesley Valiant (550933: not available on Fridays)
 Team Readers: Chris Lally (521587), Michael Tagent (810520), Terry Valiant (550933)
 Website: www.modburyteam.org

MINUTES OF A MEETING HELD ON 19 FEBRUARY 2013

The meeting was preceded by a minute's silence in memory of Alan King, lifelong resident of Ringmore who carried out many good deeds for the Parish.

18/13 COMMENTS FROM MEMBERS OF THE PUBLIC

Traffic speeding through Challaborough

Dr Malcolm Findlay addressed the meeting with the concerns of the Challaborough Residents' Association about the speed of traffic through Challaborough. It was felt it was only a matter of time before there was an accident involving pedestrians crossing the road, especially at peak holiday times.

It was noted that the speed bump had been removed by DCC. MH responded that the PC was aware of the problem and it would be raised at the next parish cluster meeting. Bigbury PC would be at that meeting and Bigbury and Ringmore councillors would try and agree a common approach to the problem.

19/13 DECLARATIONS OF INTEREST none

20/13 MINUTES OF THE PREVIOUS MEETING

RESOLUTION

THAT the minutes of the meeting held on 22 January 2013 be accepted as a correct record.

Proposed: Cllr John Reynolds **Seconded:** Cllr Brian Lambell

Resolution carried unanimously.

The minutes were signed by the Chairman.

21/13 MATTERS ARISING

21.1 Traffic Calming

Following minute 04/03 BC would investigate the cost of the cobbles placed at the entrance to Follaton House, Totnes. This matter would be discussed further at the next meeting. BC

It was noted that the direction sign to The Journey's End would be repositioned to direct traffic to the correct side of the bus shelter.

21.2 Flooding in Ringmore village

Following 01/13 it was noted that a successful application had been made to County Cllr William Mumford's Locality Budget Grant and £1,000 had been awarded to carry out the remedial works detailed at annex A. The PC expressed its thanks to WM for these funds and the work would be put in hand as soon as possible. JD

It was noted that the damaged and rusted grill in the road had been reported to DCC and investigated.

JD would investigate with DCC the carrying out of the remedial works itemized in minutes 01/03 and 22/12. JD

22/13 FINANCE

22.1 The meeting noted the summary of receipts and payments previously circulated by the Clerk.

Bank balances as at 19 February 2013	£ 4,157.17
--------------------------------------	---------------

Payments

Clerk	93.60
-------	-------

B Lambell, flood alleviation and footpath work	65.00
--	-------

Ringmore Parish Newsletter	161.50
----------------------------	--------

Ivybridge Inter Parish Quiz	10.00
-----------------------------	-------

TOTAL	<u>330.10</u>
--------------	----------------------

The above payments were approved.

Thus cash now available	<u>3,827.07</u>
--------------------------------	------------------------

22.2 Orchard Link

It was agreed to subscribe to the AONB's Orchard Link at a cost of £12 pa. JR

23/13 PARISH PATHS

JR reported that he and BL had made the following grant funding applications to DCC in addition to the routine annual request for footpath funding:

23.1 Footpath no. 4 at Noddenmill, repairs:

- 23.2 Footpath no. 9 at the approach to Lower Manor Farm, trim hedges etc
- 23.3 Footpath no. 13, southwest section at Cockle Lane, widen, lay aggregate and compact;
- 23.4 Aymer Path west (Smugglers Path), replace drainage
- 23.5 Aymer Path northern section where it crosses the stream, dredge stream, fencing and gates replaced
- It was noted that if funding was approved the work for items 23.4 and 5 would be undertaken by the National Trust.
- 24/13 **JUBILEE COLLAGE RELOCATION RESOLUTION**
THAT the Jubilee collage be relocated to the bus shelter.
Proposed: Cllr James Parkin **Seconded:** Cllr Jeremy Deverson
Resolution not carried.
- 25/13 **PARISH ANNUAL MEETING**
The annual parish meeting would now be held on 21 May 2013.
- 26/13 **LOCALISM**
MH explained that there had been much publicity given to the issue of the Localism Act but little material action. He invited councillors to voice their thoughts on the relevance of this issue to Ringmore. BC explained about the Community Right to Bid which might have relevance to the parish and this would be discussed further at the next meeting.
- 27/13 **PARISH WEBSITE:** It was agreed to discontinue this line of discussion.
- 28/13 **DISTRICT COUNCILLOR'S REPORT**
District Cllr Carson reported on SHDC's adoption of its budget for 2013-4. Council tax would rise by 3.5%. Significant savings had been made by the amalgamation of services with West Devon.
- As part of the review of costs SHDC had been examining the times public toilets were kept open. There was a public toilet at Challaborough and councillors were invited to consider if it should be kept open through the winter.
- The review of the number of councillors had been concluded (reduction from 40 councillors to 30). It had been approved by the Boundary Commission and had been put out for further consultation. If finally approved it would be implemented by January 2014.
- 29/13 SHDC's new website had gone live, BC invited councillors to comment.
ADOPTION OF MODEL STANDING ORDERS RESOLUTION
THAT Model Standing Orders drafted by the National Association of Local Councils and dated, circulated by the clerk, be adopted by Ringmore Parish Council
Proposed: Cllr Mike Hammond **Seconded:** Cllr Brian Lambell
Resolution carried unanimously.
- 30/13 **CORRESPONDENCE**
- 30.1 **All Hallows Flower Festival 7-9 June 2013**
RESOLUTION
THAT a donation of £30 be made to the All Hallows Flower Festival to prepare a floral display on behalf of Ringmore Parish Council.
Proposed: Cllr Mike Hammond **Seconded:** Cllr Brian Lambell
Resolution carried unanimously
- 30.2 **Great South West Walk 3 April -7 May 2013**
The meeting noted that to mark the 40th anniversary of the south west coastal path teams of walkers would be invited to walk the path. The posters would be displayed in the parish.
- 31/13 **MEETINGS ATTENDED BY COUNCILLORS AND CLERK: none**
- 32/13 **AGENDA ITEMS FOR NEXT MEETING**
- Skips in the parish
 - Clerk's contract of employment

We would like to thank the Ringmore First Aid responders for their help and support when our mother has fallen at home. Their prompt response, reassurance and practical help has saved many trips to

Derriford or kept everything calm and under control while waiting for the ambulance.

We are very lucky to have such good friends and neighbours in Ringmore especially in times of need.

Jane Baker & David Carson

Tony and I would like to say a big thank you to the Ringmore folk who so kindly helped us during Tony`s recent spell in Derriford Hospital. Our special thanks to Sandy Hammond, James Parkin, and Michael and Jackie Tagent.

Tony is now home and recovering well.

Pauline Smith.

RINGMORE HISTORICAL SOCIETY

**Wednesday March 20th
7.30
In the WI hall**

WHAT'S IN A NAME ?

**Devon place names, archaeology
and language.**

**An illustrated talk by Archaeologist
Win Scutt**

Using place names, legends, archaeological remains and changes in the environment, Win has been researching the possibility that a Germanic speaking population was present in Britain before the Romans. His conclusions challenge the ideas we have about the Celtic and Anglo Saxon "invasions"

All welcome

RINGMORE PARISH ROOM

**Spring Lunch
Sunday April 21st
12.30 for 1.0pm**

**A two course lunch with
coffee and mints**

£15 per person

**Proceeds to the Parish
Room restoration**

**Tickets from Michael Tagent
and
James Parkin**

RINGMORE PARISH ROOM

HIRE CHARGES

Summer Rates

1ST April 2013 – 1ST October 2013

£4.00 per hour

£20.00 per day

Please contact James Parkin 810303 for bookings

**Ringmore Parish Room
ANNUAL GENERAL MEETING**

Thursday March 21st

7.30

All welcome

All Hallows
Church,
Ringmore



Annual Parochial Church Meeting - 23rd April 2013

The Annual Parish Meeting followed by Annual Parochial Church Meeting will be held at Kingston church starting at 7.30 pm. Notices to the effect will shortly be posted in the All Hallows porch. Nominations for any of the vacancies are requested prior to the meeting. Anyone wishing to join our friendly band of helpers would be most welcome.

Pancake Day

The Shrove Tuesday Pancake Coffee Morning held in the Parish Room was a great success. It was lovely to see so many of you there to generate a good village atmosphere and eat so many pancakes, enjoy the competitions and support the various stalls Proceeds for the event will be split equally between All Hallows and St Luke's Hospice.

Phill Errett

Prayer Chain

From time to time, most of us feel the need for prayer (whether or not we go to church). Over the past few months many have felt the need and benefit of the prayer chain. If anyone has a prayer request, they can phone one of the numbers below and give details of the request (as much or as little detail as they wish). That person will then phone the next person on the list and so on - ensuring at least ten people are praying. Details will be kept confidential at all times. Rosemary Wilson 810211, Jenny Williams 810851, Mary Wilson 830280, Gill Tomlin 810028, Sally Errett 810547, Alice Thornton 810284, Judy Bull 810420, Alison Wynne-Powell 810407, Sally Ness 810639, Drina Williams 810405.

Flower Festival - June 7th to 9th

Arrangements for the Flower Festival in conjunction with the Ringmore Women's Institute are in full swing. There will be a Gala Concert on the Friday evening (ticket only) and a Festival of Praise service Sunday evening at 6 pm. Coffee, light lunches and teas will be served in the W. I. hall during the Festival. Offers of help for the event would be appreciated.

Electoral Roll

Every 6 years instead of the existing parochial electoral roll being revised, an entirely new electoral roll needs to be compiled, 2013 is such a year. New forms along with a covering letter will be issued shortly to all those on the current register. If any one who is not currently on the electoral roll wishes to register then please contact Phill or pick up a form from the church vestry.

New ! Lent Course Thursdays 7.30 pm at Barnford. Ring Judy Bull 810420 for details.

Walking Arymer Lane, NOT Smugglers Please

I found the mud up to my Knees
It never, ever got that way
When riding our horses there each day
Horses hooves never did such damage
As Walkers huge boots now seem to manage.
So is it possible, with a gentle prod
Instead of wearing boots ,
they all get shod?

Anne Lambell

P.S. Thanks to Rosemary Piercy for giving me the inspiration to write the above poem!



* * * * *
 * *Calling All Flower Arrangers* *
 * *We will be decorating All Hallows* *
 * *Church for Easter on Saturday 30th* *
 * *March from 10.00 am to 2pm.* *
 * *Please come along with your flowers ,* *
 * *I will be at the church to help and* *
 * *encourage!* *
 * *Refreshments provided too !!!* *
 * *I look forward to seeing you all !* *
 * *Rosemary Wilson 810211* *
 * * * * *



With spring on its way, and the weather slowly improving the majority of the damage caused by the heavy rainfall is being dealt with. In the last newsletter we mentioned that there was a large amount of flooding below Manor Farm, Ringmore. This had caused fencing to be damaged in the area, the fencing has now been taken down ready for contractors to repair the footpath and replace the damaged fencing.

Ringmore volunteers have helped with hedge laying at smugglers lane, leading to Arymer cove. This has again opened up the stunning views to the cove even further.

On the 21st the conservation volunteers had a beach clean at Ayrmer Cove. The team worked hard removing the abundance of plastic which had been washed ashore from the previous stormy weather. The beach is now looking a lot cleaner thanks to the team.

The rangers are now looking forward to the up and coming spring, and planning this seasons events for South Devon, including canoeing events in May at Wembury and on the Salcombe estuary, and bug hunts at Overbecks in June. We will keep you informed and give you more information closer to the time.

Hollie Ferris

Community Ranger Intern

To keep up to date with the South Devon ranger team visit our blog at: www.ntsouthdevoncountryside.co.uk

Follow us on Twitter: @NTSouthDevon and Facebook:  National Trust South Devon Countryside

AYRMER COVE BEACH CLEAN - SUNDAY MARCH 24TH, 11.00AM.



The National Trust would like to organise a beach clean just in time for Easter. Anyone who feels they would like to help would be very welcome down at the beach, with their gardening gloves at the ready. The Trust will provide some litter pickers and waste bags. Local radio personnel will be present to do a few interviews, so please come along and support this timely and worthwhile exercise.

Thank you, John Rerynolds



Ringmore

February 14th, 2013-02-21

For the February meeting Ringmore WI were pleased to welcome a new member, Hazel Osborne, before welcoming our speaker, Nicola Fox, who came to give us an enlightening insight to the history of the Cookworthy Museum.

Nicola has been a volunteer at the museum for 12 years with roles that include Hon. Sec. and Administrator, having originally applied for voluntary work experience after university.

In 1670 Tom Crispin, having been successful in the cloth trade in Exeter, endowed a grammar school in Kingsbridge for the poor children of the town. This later was to become fee paying. He also gave £1 for a treat for trustees on Midsummer Day.

William Duncombe added a further bequest for the school.

In 1720 Silvanus Bevan gave William Cookworthy of Dodbrook an apprenticeship. In May 1972 the 'Museum of Rural Life' opened with support from English China Clay. There is a fine collection of early china still to be seen. Further collections of farm machinery, costume and pictures are also to be seen.

In 1982 ECC made an endowment and the Cookworthy now runs with grants funding and makes a small charge for en-

trance. There are 60 volunteers, one full time employee and some paid administration staff, plus a curator of 'decorative arts' who oversee the running of this delightful museum, using regularly changing displays with the support of Plymouth Museum. There are eight galleries and three displays changing every few years.

There is also a facility to scan photos, make resources available for public use, tithe maps, parish records etc. With the use of a computer and a website, they hope to increase the oral history of the area. Having had a refit in 1998 and the plan to update with solar panels, the museum is looking forward to the possibility of employing a graduate to take things forward.

Nicola brought an eclectic selection of artefacts, plus dolls, their clothing and 'Sunday toys', two albums of photos which prompted great interest.

Thelma Mann, one of our visitors, was able to give further information on the use of the buildings in more recent times, her brother in law, Sam Mann, having bought the Old School House in the 1960s as a family home.



Easter Teas

Ringmore W.I. Hall

Easter Sunday and Monday
31st March & 1st April from 3.15 to 5.30 pm

Hot Cross Buns – Scones

Home-made Cakes

Tea & squash (unlimited refills!)

A treat for the whole family



Bigbury, Ringmore & Kingston Branch – 2310

Royal British Legion



It is with great pleasure that I announce on behalf of the branch that at the Devon County Meeting in January, Bigbury, Ringmore & Kingston Branch RBL were the winners of the Cameron Webb Trophy. This annually awarded trophy was presented to our Chairman, Sean Jones, and is for the branch that is judged to have been the most efficient in the County of Devon, specifically for our continuous fundraising activities. The Trophy is on display at Holywell Stores at St. Anns Chapel along with the certificate. Our thanks must of course go to Dane and Hilary for hosting it. If you get to look at it you will see that the branch was also the first to receive the award in 1957 so it has taken 55 years to return to this branch, and not before time. The real winners of this award are the generous people of the three parishes... YOU! So give yourselves a huge pat on the back and from us, a massive congratulations and well-done.

We are certainly not going to be sitting back on our laurels and our fundraising is continuing to progress nicely, with a prediction of exceeding last year's total, by a small margin. This currently stands at £9,750, so only another £252 to go to beat last year's total of £10,002.

As a branch project, we have decided that this year we will put our efforts into refurbishing the war memorials. Lest We Forget.

At our last Meeting it was decided to reduce the number of meetings we have, especially during the spring and summer period. To that end here is a list of the revised meeting dates for the rest of the year.

Wednesday 3rd April 2013	at The Dolphin Inn
Wednesday 5th June 2013	at The Journey's End
Wednesday 4th September 2013	at The Dolphin Inn
Wednesday 2nd October 2013	at The Journey's End
Wednesday 6th November 2013	at The Dolphin Inn
Wednesday 4th December 2013	at The Journey's End

All meetings start at 19:30hrs

100 Club Winners

For January

58 Tony Smith
13 Pam Brunskill

For February

89 Karen Purdy
46 Christopher Pearsy



Cameron Webb Cup
Bigbury, Ringmore & Kingston Branch
Royal British Legion.

*Judged to have been the most
efficient small branch in the County of Devon in recognition
for their continuous fund-raising activities in 2012.*

*This would not have been won if it had not been for the
local people of the three parishes generosity and support
for the Poppy Appeal.*

*Well done everybody and many thanks.
Tony Walters - Branch Poppy Appeal Organiser*

20 Years Ago

The WI had a talk by Mr German on the Devon Dialect. Approval was given for Parascending to take place in Challaborough. A scratch Darts Team from the JE defeated the "crack" league team from the Royal Oak. The Inter- Parish Quiz team met Wembury in a two legged first round match. Adrian Muller excelled in a round of love songs, Reg Trant like wise in Europaena Geography but alas , Wembury won 158—113 overall.

10 Years Ago

Emily and Andrew were a month in at the Journeys End . The WI heard all about the Night Traders , "Smugglers" and RHS learnt about the Bantham Dig. A Bottle Bank and Paper Bank were requested to be placed in the Journeys End Carpark. The WI were let lose with the Groups from AG and Loddiswell to watch the Holiday on Ice show at Westpoint Exeter —an excellent time was had by all!

tearfund

Tearfund Lunches

on **Monday 4th March from 12.00 midday to 2.00 p.m.**
at the WI Hall, Ringmore

Come and enjoy delicious home made soup and roll,
followed by fruit crumble with ice cream and tea or coffee.

All donations go to Tearfund, a Christian charity working directly with local village churches in third world countries.

A M KING & SONS

All aspects of building work and
renovations undertaken.

Bespoke double glazed wooden windows and doors

New kitchens and bathrooms

Interior and exterior decoration

01548 810570

amkingandsons@fsmail.net



£12 for 3 courses is back again Monday to Friday

Springtime is on it's way and our Sunday Brunch Menu finishes on 3rd March but don't forget our Mothers Day Special menu and we have lots of Easter ideas for our Classics and Shells at the Shack menus

**We are open 7 days a week 12 noon 'til 3pm & 5pm 'til 9pm
Booking is advisable**

*"SEAFOOD AT IT'S VERY BEST, CAUGHT LOCALLY, COOKED SIMPLY
AND SERVED FOR YOUR ENJOYMENT"*

**"Totally exceptional food and a brilliant
atmosphere"**

bigbury@oystershack.co.uk
www.oystershack.co.uk

01548 810876
twitter @theoystershack

PORTUGAL

2 HOLIDAY APARTMENTS
Near TAVIRA

TWO BEDROOMS
SLEEPS 4

AIRCONDITIONED

45 minutes from
Faro airport

Prices from £190
Contact 01548 810513



SHEPPARDS

Your Local Accountants

CHARTERED ACCOUNTANTS

Full Audit, Accountancy and
Taxation Service

First Meeting Free
Free Parking

www.sheppardsaccountants.co.uk
Email: accounts@sheppardsaccountants.co.uk

01752 220333

22 The Square, The Millfields
Plymouth PL21 3JX

Holiday Accommodation

Kimberley, Ringmore
Separate Weekly Self Catering
Annex sleeps 4 or
Daily B&B with Private Bathroom.

Delightful edge of village position
Sea and Country Views

Please call on 01548 811115
www.kimberley-annex.co.uk

REFLEXOLOGY

FOR YOUR PHYSICAL, MENTAL AND
EMOTIONAL WELLBEING

CLINICS (KINGSBRIDGE AND
DARTINGTON) AND MOBILE VISITS

GIFT VOUCHERS AVAILABLE

SERVANE CAPPS

MAR/ABC LEVEL 3
QUALIFIED REFLEXOLOGIST
01548 810988
07814464156
servanecapps@gmail.com



J B S

John Butler Stonework

Quality Stonework

Building & General Maintenance
Free Estimates
Efficient Service
Based in the South Hams

John Butler Services

Plumbing Maintenance and Repairs

Hot Water Systems

Boiler Service and Repairs
Power flushing of central heating systems
Gas, LPG and Oil
Caravan and Holiday Home Safety Checks
Gas Safe Registered
Emergency Call Outs

Tel: 01548 810462 / 07977 962091

Eryer Tuck's Take Away

CHALLABOROUGH BAY
Tel: 01548 810425

Award-winning

FISH & CHIPS

Pasties - Pizzas - Pies

Salcombe Dairy Ice Cream

Beach Goods - Wet Suits
Boards for Hire

Easter to end October
10.00am - 10.00pm

ARBORFOR LIMITED



Professional Tree Surgery Service
Fully Insured and HSE Compliant
All aspects of Tree Management
Wood Chipping Facility
Mobile Elevated Working Platforms
Houghton Farmhouse, Ringmore, Kingsbridge

Phone /Fax 01548 810 122
Mobile 07785 903 203



TILLY DOWNING *B.Sc. Pod., M.Ch. S.*

STATE REGISTERED CHIROPODIST



Gentle, safe and

The Laurels, Fore Street, Aveton Gifford

Tel: 01548 550072

Opposite the Memorial Hall Car Park

WINDOW AND DOOR SPECIALIST

Locks & Mechanisms

Aluminium & PVC

Handles & Hinges

Glass with Condensation

Free Advice & Quotations

01803 292990 or 07831 192847

FORMER
PILKINGTON
ENGINEER



F. W. Jarvis & Sons Electrical Contractors

Est. 1964

- New Installations & Rewires
- Inspection & Testing
- Electrical Heating Systems
- Lighting

All Work Guaranteed

REGISTERED MEMBER



ECA



EIB
APPROVED
CONTRACTOR



EIB
DOMESTIC
INSTALLER

Call Michael or Brian
Tel. 01548 810438

Bigbury Village Shop

'A Small shop with Lots to Offer'

Open Monday—Saturday 7am—7pm

Sunday 7.30am—6pm

Warburton's Bread - Milk - Cream

Sandwiches - Pasties - Groceries - Off Licence

Bacon - Ham - Cheese - Local Eggs

Fruit - Veg - Sweets - Chocolate - Coal - Logs

Card Payment Facility - Local Pay Point Agent

ATM Machine

We are now selling the new 'Health Lottery'

NEWSPAPER, MILK, BREAD DELIVERIES TO YOUR DOOR

'First thing' Daily £2.00 Delivery Charge Per Week

FISH AND CHIPS

7 Days a Week

5.00 - 8.00 pm

WI-FI AVAILABLE ON PREMISES

TEL: 01548 811150

EMAIL: bigburvillageshop@hotmail.com

NEZ CHAPMAN GARDEN SERVICES

FREE ESTIMATES

GENERAL GARDENING

MOWING - STRIMMING

TREE & HEDGE WORK

FIREWOOD

LOGS - WOOD CHIP

NETTED OR BY THE LOAD

FIRE STARTERS

NETTED

Minimum of 5 nets or 1 load delivered

Tel: 810016 Mob: 07718 722680

MACKGILLS



of MODBURY

4 Church Street, Modbury, Ivybridge, Devon. Tel: 01548 830860

To Advertise here please contact
Ringmorenews@btconnect.com

Or any of the team :

Jane 811218, Gillian 810303,
Karen 810382, Lynn 810093, Sally
810639

Box Advert 1/8 of a Page

@ £22.00 per year (11 Issues)

£2.50 per one off advert

MATTHEW BISSEX ARCHITECTURAL SERVICES
PLANNING AND BUILDING REGULATIONS APPLICATIONS



*PLANS DRAWN FOR EXTENSIONS
LOFT CONVERSIONS,
CONSERVATORIES,
NEW BUILD HOUSING,
LISTED BUILDING APPLICATIONS
ACCREDITED SAP ASSESSOR*

Visit our website at www.mbad.co.uk

For a free quote on plans for your build project contact
Matthew on 01761 436861 or mobile 07843 286857

Looking for solar PV - see our solar website www.eclipsesolarsouthwest.co.uk



Looking for solar energy to
reduce your electric bills?
For a free quote, contact us on

01761 435770/07843 286857

APPROVED INSTALLER



www.eclipsesolarsouthwest.co.uk

West-Line Stationers

For all your office needs
New Products: Promotional Products
www.actionadvert.com
Digital Print for Business Cards, Letter Heads, NCR
Sets & Pads and much more.
WE ALSO OFFER OFFICE DESIGNS AND LAYOUTS
WITH TRY BEFORE YOU BUY FOR OFFICE CHAIRS
West-Line Stationers Ltd
Unit 16 Westover Industrial Estate
Ivybridge, Devon PL21 9SZ
Tel: (01752) 893885
Fax: (01752) 690448
E-mail: sales@west-line.co.uk
Web: www.west-line.co.uk

G H W Rosevear & Co

*Chartered Secretaries and
Incorporated Financial Accountants*



We pride ourselves
on a personal,
efficient and cost
effective service

- Accountancy and Taxation
- Probate & Inheritance Tax (IHT)
- Company Secretarial Service
- Property Management

Office Hours: 9¹⁵ am - 6⁰⁰ pm
3 Hoobury Court, 32 Church St,
Hoobury, Devon, PL21 9QH

Tel: 01548-831427
Email: office@holbrookass.com

www.accountantsouthdevon.co.uk

P.W.S SERVICES

**Tree Felling, Cutting, Trimming
Tidying and Clearing Away**

No Job too Big or too Small

**Seasoned or Fresh Cut Logs £60 per load
Can be Packed and Put Away at a Small
Charge**

Telephone: 01548 810447



Turtle Farm Produce

SPRING /SUMMER Opening Times:

Wed - Sat, only 11am -6pm

Plants -Many Shrubs &Climbers

*Ready Potted Spring flowering bulbs Veg
Plants*

Coming Soon Fresh Home Reared Lamb and Pork

Also Seasonal vegetables-Free Range Eggs

Homemade Cakes /Pies and ready Meals

Marmalades and Chutneys

Wild Bird Food

Phone evenings-01548 810923- WE CAN ALSO DELIVER

We are in the polytunnel on top of the hill Bowling Green Cross. Two ways in:
The turning on the bend before the golf course or on the Bigbury Village to
Challaborough/b-on-S road.

KINGSBRIDGE EYE CARE GROUP

1, The Promenade, Kingsbridge. Tel: 01548 856854

Clinical Excellence

Full Eye Health Examinations
Contact Lens Specialists
Retinal Photography
Diabetic and Glaucoma Examinations
OCT Screening Packages
Luxury Designer Brands

Nigel Frost Optometrist
3, Chene Court
Modbury
01548 830944

Salcombe Eye Care
84, Fore Street
Salcombe
01548 843207

www.kingsbridgeeyecare.co.uk

Hairdressing

GOLDWELL ghd M
CLUSTER OF STYLING TOOLS TO USE

Beauty

dermalogica Shellac

- Skin Treatments
- Body Massage
- Gel Nails
- Body Firming and Reducing Treatments
- Waxing
- Manicure and Pedicure
- Eyelash and Eyebrow Treatments

Late Night Fridays

London House, Church street, Modbury
01548 830152
www.facebook.com/nicholashairandbeauty

Nicholas

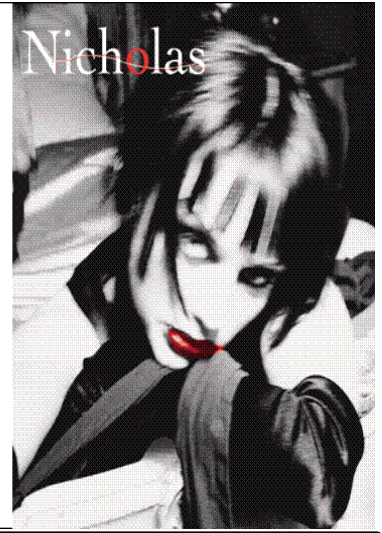

Karen Purdy

Now working from
Nicholas Hair & Beauty in Modbury
offering

Dermalogica Body Treatments
Including Enzymatic Mud Wraps
Mineral Salt Scrubs
Thermal Stamp Massage
Hopi Ear Candling
as well as
Aromatherapy Massage
Therapeutic Body Massage
Indian Head Massage
Indian Face Massage

Telephone Karen on 01548 810382
for more information
web: www.karenpurdy.co.uk
email: mail@karenpurdy.co.uk



Julie
Fully Qualified
810634



Mobile
Ladies & Gents
Hair-stylist

Holiday Let

The Beach House

The Thatches Holiday Village, Modbury
Three bedrooms, two bathrooms
Luxury Accommodation.

Stunning views of Dartmoor

www.thethatches.co.uk

Chris Duff: 01548 830346

Angela & Peter Phipps:
01932 867 090



Fine Shine LTD A COMPLETE
CLEANING SERVICE

- Carpet Cleaning
- Upholstery Cleaning
- Rug Cleaning
- Hard Floor Treatments
- Stain & Odour Removal
- Spring Cleans / Builders Cleans
- Flood Restoration
- Window Cleaning
- Gutter Clearance
- Pressure Washing
- Vehicle Wash & Valeting
- **FREE QUOTATIONS**



www.fine-shine.com
01548 854313
info@fine-shine.com

Unit 10 Orchard Industrial
Estate, Poplar Drive,
Kingsbridge, TQ7 1SF

Bed and Breakfast Ringmore Veau Ringmore

Double Garden Room
with en-suite shower room

Ringmore Village
Close to village pub

10 minutes walk to
Ayrmer Cove and access
to the South West Coast Path

Telephone Karen or Steve
01548 810382

web: www.ringmorevean.co.uk
email: enquiries@ringmorevean.co.uk

Do you want a photographic record of a Wedding,
Christening, family gathering or something else?

or would you like tuition on taking photographs and
preparing them for printing?

or perhaps making a slide show of the pictures to give
to friends?

Contact Mike Wynne-Powell
Photographer on 810407

see non people shots on - www.flickr.com/photos/55776662@N08/





HOLYWELL STORES &



POST OFFICE ST ANN'S CHAPEL

DEVON or CORNWALL

**WHO PRODUCES THE BEST CREAM TEA?
TAKE PART IN OUR CREAM TEA CHALLENGE on
SATURDAY 23rd MARCH**

from 10.00am

**VOTE FOR YOUR FAVOURITE AND BE IN WITH THE
CHANCE OF WINNING A VERY SPECIAL CREAM TEA**

**BUY 10 BAGS OR MORE OF ANY OF OUR
HOME HEATING or GARDENING PRODUCTS
& GET 10% OFF plus FREE DELIVERY
TOUCHING VINES WINE 3 for £10.00
HARIBO BUY ONE GET ONE FREE**

SHOP OPEN

MONDAY - SATURDAY 7am - 6pm

(7am-8pm July & August)

SUNDAY 8am - 5pm

Tel: 01548810308 E:mail: holywellstores@msn.com

www.2day.ws/holywellstores

FREE CAR PARKING BEHIND THE SHOP

SHOP LOCALLY & SUPPORT THE LOCAL COMMUNITY

THE JOURNEY'S END INN

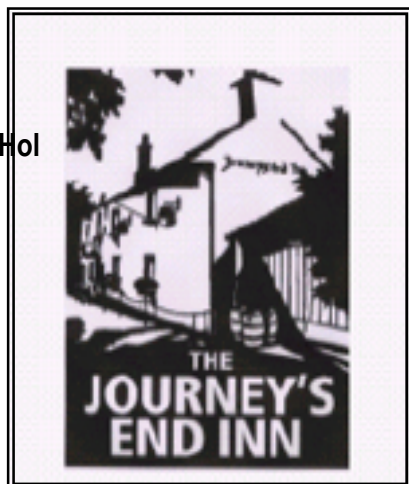

OPENING TIMES

Monday:	Closed all day	We will be open on Easter Bank	
Tuesday:	Lunch and Dinner	12.00-3.00	6.00-Close
Wednesday:	Lunch and Dinner	12.00-3.00	6.00-Close
Thursday:	Lunch and Dinner	12.00-3.00	6.00-Close
Friday:	Lunch and Dinner	12.00-3.00	6.00-Close
Saturday:	Lunch and Dinner	Open all day	
Sunday:	Lunch only	Open all day	
Check for Easter opening hours			

Contact us: **Conor and Tracy** at the Journey's End Inn 01548 810205
thejourneysend@btinternet.com

**Book Early to Treat Your Mum for Sunday Lunch 10th March
(only a few spaces left)**

Easter Sunday Full Sunday Roast

**We have now stopped our 2 course Special Lunch at £10.95,
but will be running it again as it was a huge success, with many
new faces coming along to the Pub some having not been here
for 20 years .**

**March Fri 1st and Sat 2nd Real Ale and Food Festival Live
Bands both Nights !**

**3rd March Table Tennis Tournament
17 th March St Patricks Day**

Just to let you know on the first Wednesday of every month (this month Wed 6th)
we have an Open Celtic Folk Night.

Conor and Tracy