

Devon County Sites and Monuments Register

Parish Ringmore Near Kingsbridge	National Grid Reference SX 6525 4587	Number (leave blank)	
Subject Post Office and Ivy Cottage	Measurements (Sketch with scale overleaf if possible) See attached plan		
Description , history, field notes and other information. (Please fill in a separate sheet for each separate item) <p>The building is now a cottage residence, with attached Post Office and Village Shop - known as "Ringmore Country Fayre".</p> <p>It formerly comprised four one-up-and-one-down cottages, adjoining the barns of "Cross Manor".</p> <p>The building faces east. It was formerly thatched (see old photograph attached), but is now roofed with slate and it has four stone chimney stacks, which have now been extended with brick. There is one chimney stack at each end of the former row of cottages (both of which are now blocked up) and one serving each of the cottages in the middle of the row.</p> <p>At the front, there are two doors, one of which has a slate hood. The front doors of the two middle cottages have been converted to windows, with larger panes than the two older windows. There are now five windows and a shop window downstairs. Upstairs, there are now five casement windows.</p> <p>There is a modern extension to the north of the shop area, which was formerly a store.</p> <p>The original external walls of the row of cottages are shown on the attached plan by their thickness. The present Living Room was formerly the ground-floor area of two cottages, divided as in the bedrooms above. Each had a fireplace and a door and window to the street. The present Dining Room formed the ground floor of the third cottage. It had a fireplace in the north wall and a door and window to the street. The old part of the shop, within the thick outline, formed the ground floor of the fourth cottage, again with a fireplace in the north wall (now blocked up) and a door and window to the street.</p> <p>The building is Listed Grade 2.</p> <p>Note: The additional bedroom shown on the plan was not, in fact, built. In 1990 the shop and Post Office were closed and the old windows were all replaced.</p> <p>Please continue overleaf if necessary</p>		Reference for each piece of information	Date of each entry 1988
Owner/ Tenant Name and address Mr and Mrs Race Ivy Cottage Ringmore		Recorder Name and address Mrs A.C.Bennett Hill Cottage Ringmore	

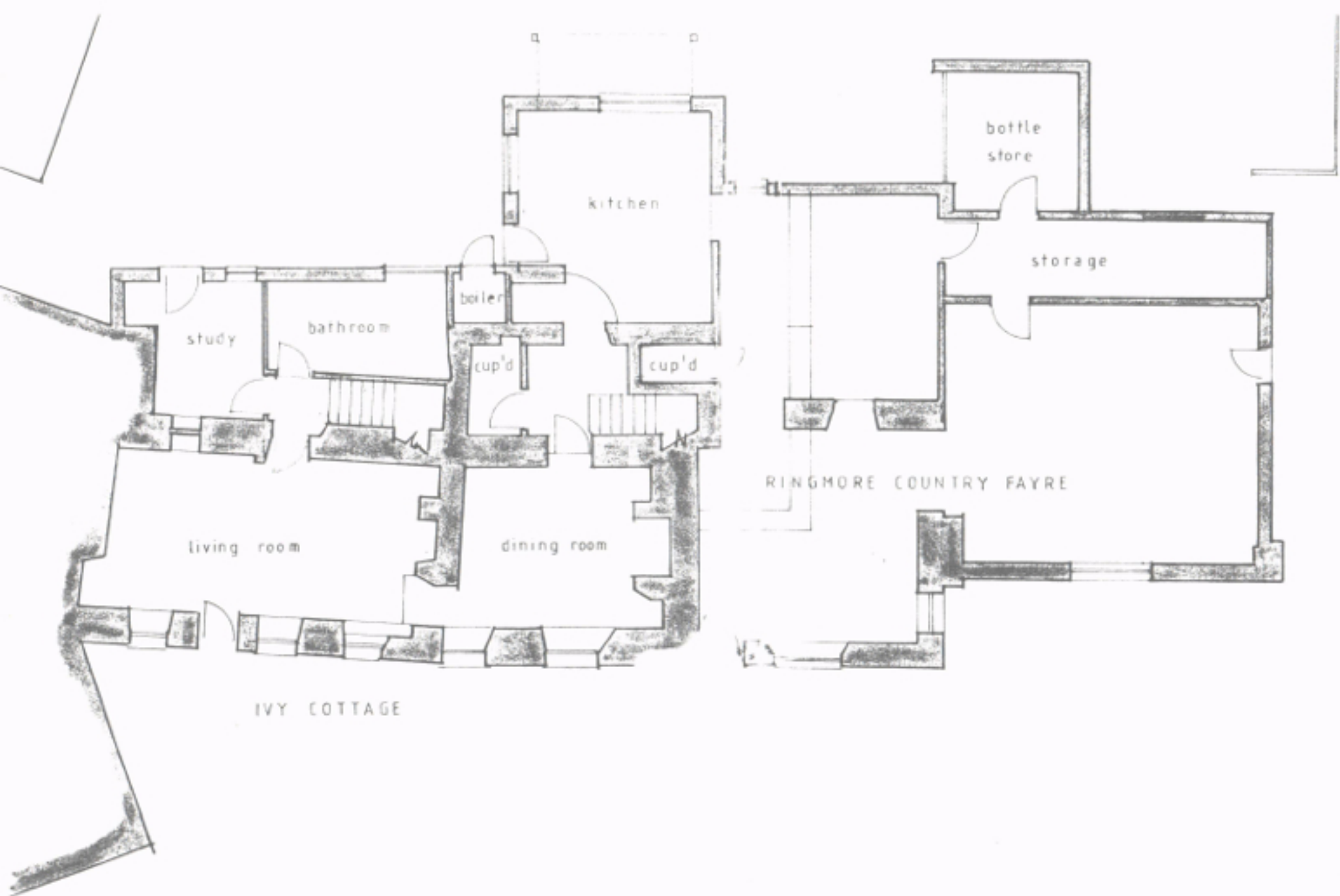

ground floor plan
Scale 1:100

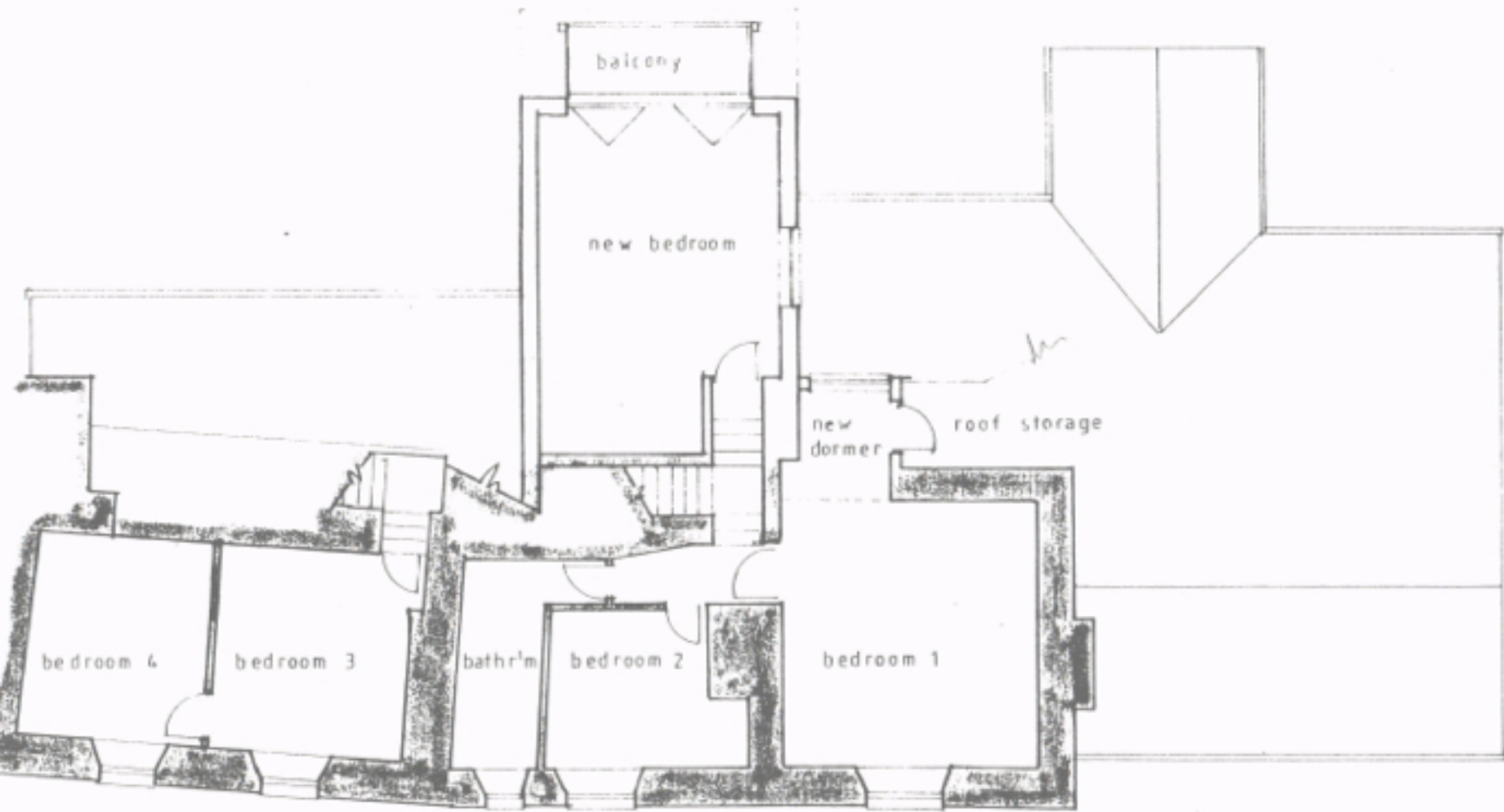

Rev A 21 6 88

BARRY V
Chartered A

first floor plan Scale 1:100

5 BROAD STREET